

Transport and Works Act 1992
The Northumberland Line Order
County of Northumberland

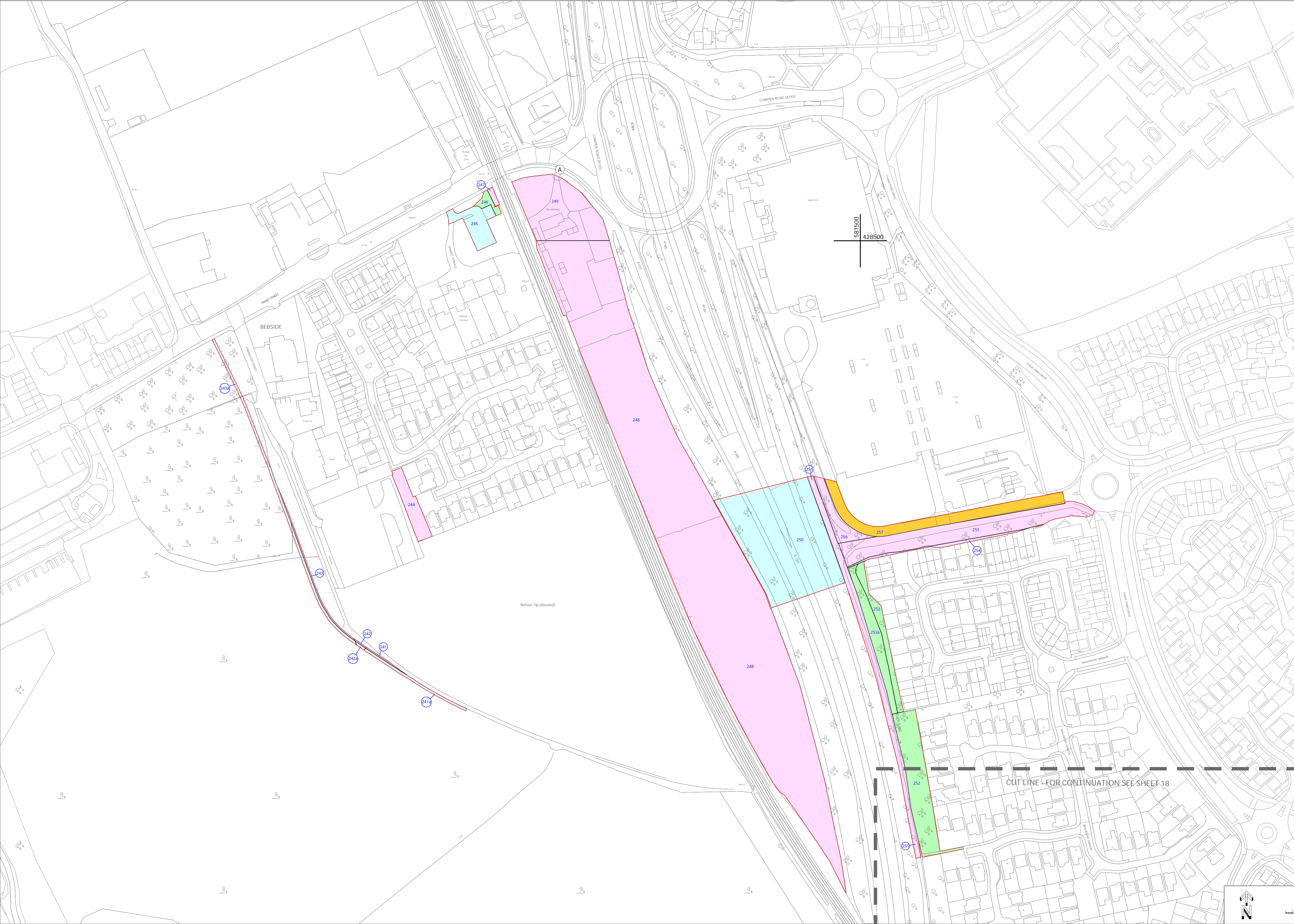

Key:

	ORDER LIMITS
	LAND TO BE ACQUIRED PERMANENTLY
	LAND WHERE PERMANENT RIGHTS ONLY ARE TO BE ACQUIRED
	LAND SUBJECT TO POWER OF TEMPORARY POSSESSION
	LAND SUBJECT TO POWERS OF TEMPORARY ACCESS

Number on Plan
241, 242, 243, 244, 247, 248, 249, 251, 254, 255, 256

Number on Plan
245, 250

Number on Plan
246, 252, 253, 253a

Number on Plan
257

PARKING BAY FOR MAINTENANCE VEHICLES

Number on Plan
246, 248

NEW OR ALTERED MEANS OF ACCESS

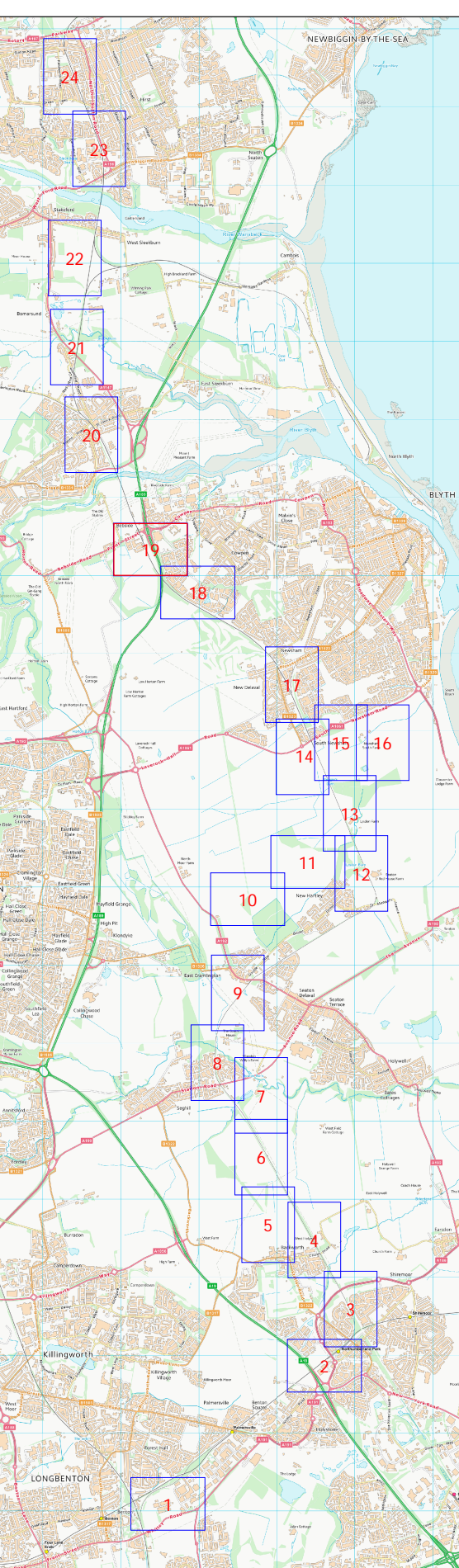

Version No.
V2.8

Where applicable the plot boundaries show the general boundary of the registered land. It does not show the exact line of the boundaries. Measurements scaled from this plan may not match measurements between the same points on the ground.

This map is based upon Ordnance Survey material with the permission of Ordnance Survey on behalf of the Controller of Her Majesty's Stationary Office. Unauthorised reproduction infringes crown copyright and may lead to prosecution or civil proceedings. Crown copyright and database rights 2023 Ordnance Survey. Licence number: 0100031673